CHRISTMAS ON MAIN

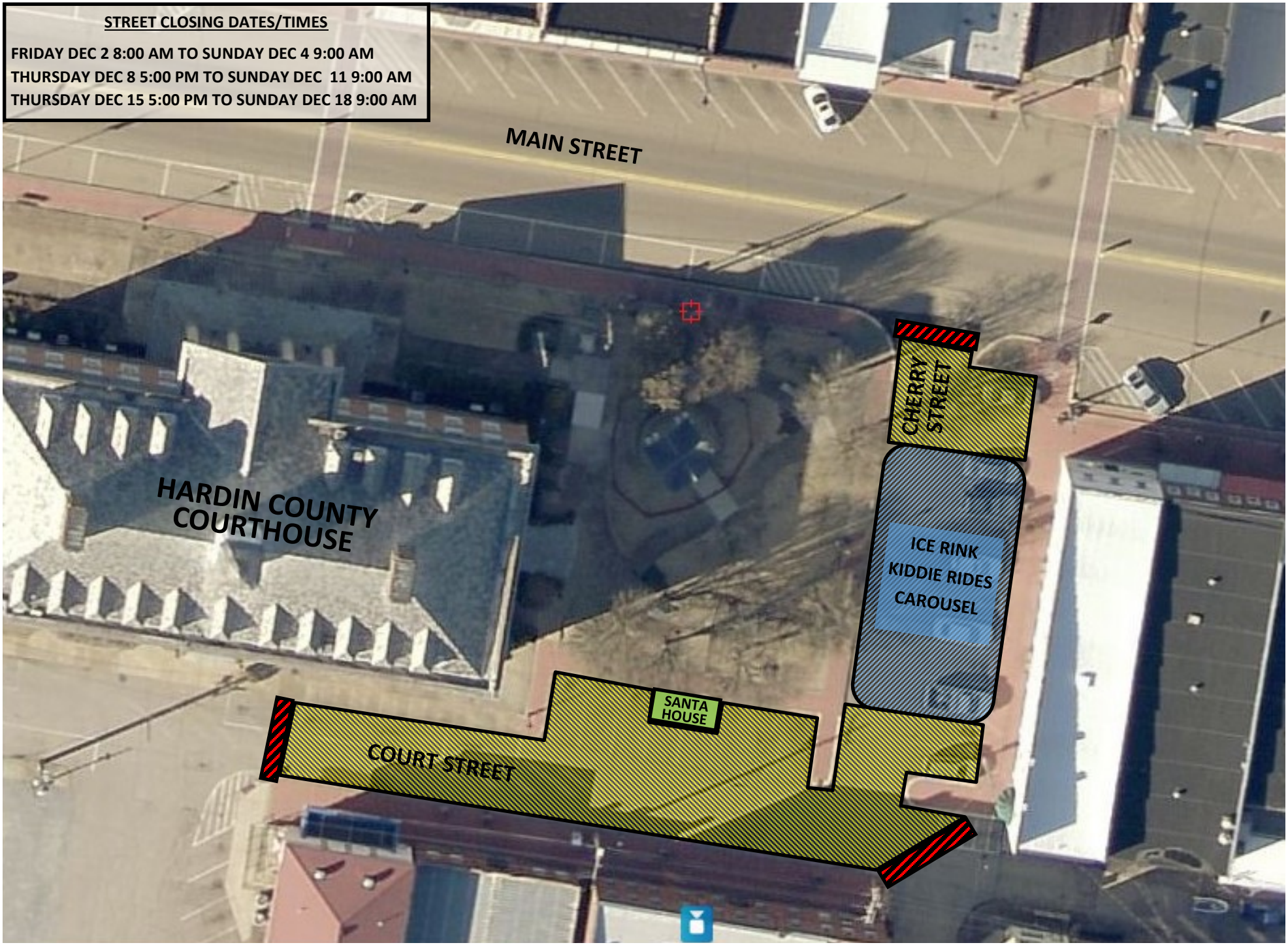

BARRICADE

CLOSED STREET/PARKING FOR EVENTS